



Dr Ian Percy
Twelve-tone Analysis

Worksheet Two

Question:

1. Name the **interval-class** shown in each of the following twelve examples:
2. List all of the **interval-types** found in each of the examples by **interval-name**:
3. List each of the **interval-types** using **pitch-classes** (numbers 0-11):

[a]	[b]	[c]
		

Answer:

- | | | |
|----|----|----|
| 1. | 1. | 1. |
| 2. | 2. | 2. |
| 3. | 3. | 3. |

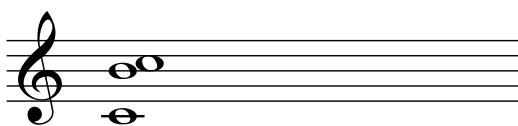
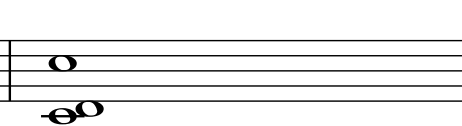
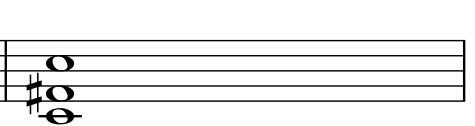
[d]	[e]	[f]
		

Answer:

- | | | |
|----|----|----|
| 1. | 1. | 1. |
| 2. | 2. | 2. |
| 3. | 3. | 3. |

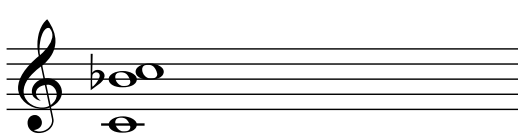
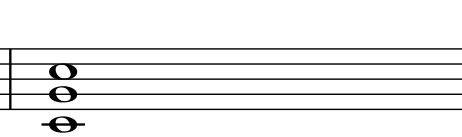
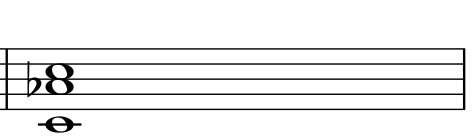
[g]	[h]	[i]
		

Answer:

- | | | |
|----|----|----|
| 1. | 1. | 1. |
| 2. | 2. | 2. |
| 3. | 3. | 3. |

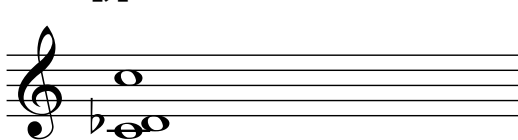
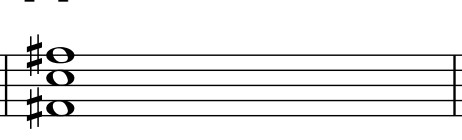
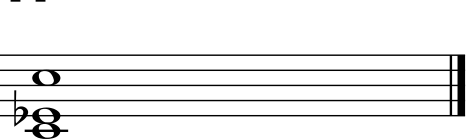
[j]	[k]	[l]
		

Answer:

- | | | |
|----|----|----|
| 1. | 1. | 1. |
| 2. | 2. | 2. |
| 3. | 3. | 3. |

Question:

1. Write out the following three examples in **pitch-classes** (numbers 0-11):
2. Use Solomon or PitchsetCalc App to identify the **Forte Number** for each **PC set**.
3. Use Solomon Webpage, to find an alternate name for the **pitch-class set**:
4. Write a short descriptive analysis discussing each of the three examples:

[m]

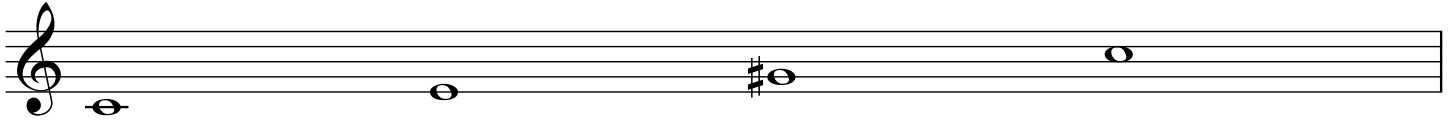

Answer:

- 1.
- 2.
- 3.
- 4.

[n]

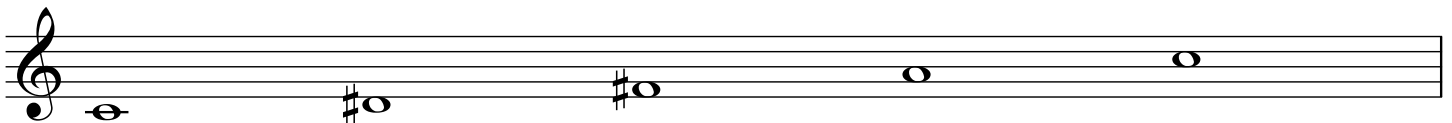

Answer:

- 1.
- 2.
- 3.
- 4.

[o]

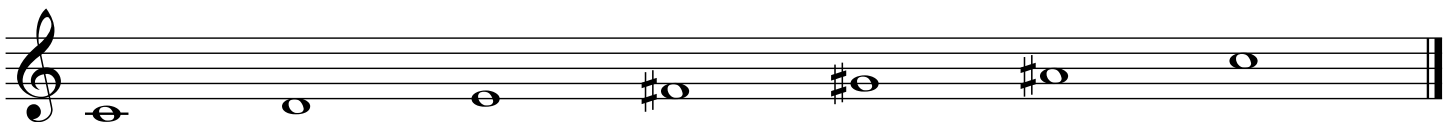

Answer:

- 1.
- 2.
- 3.
- 4.